ORGANIGRAMME DE LA DAJAP
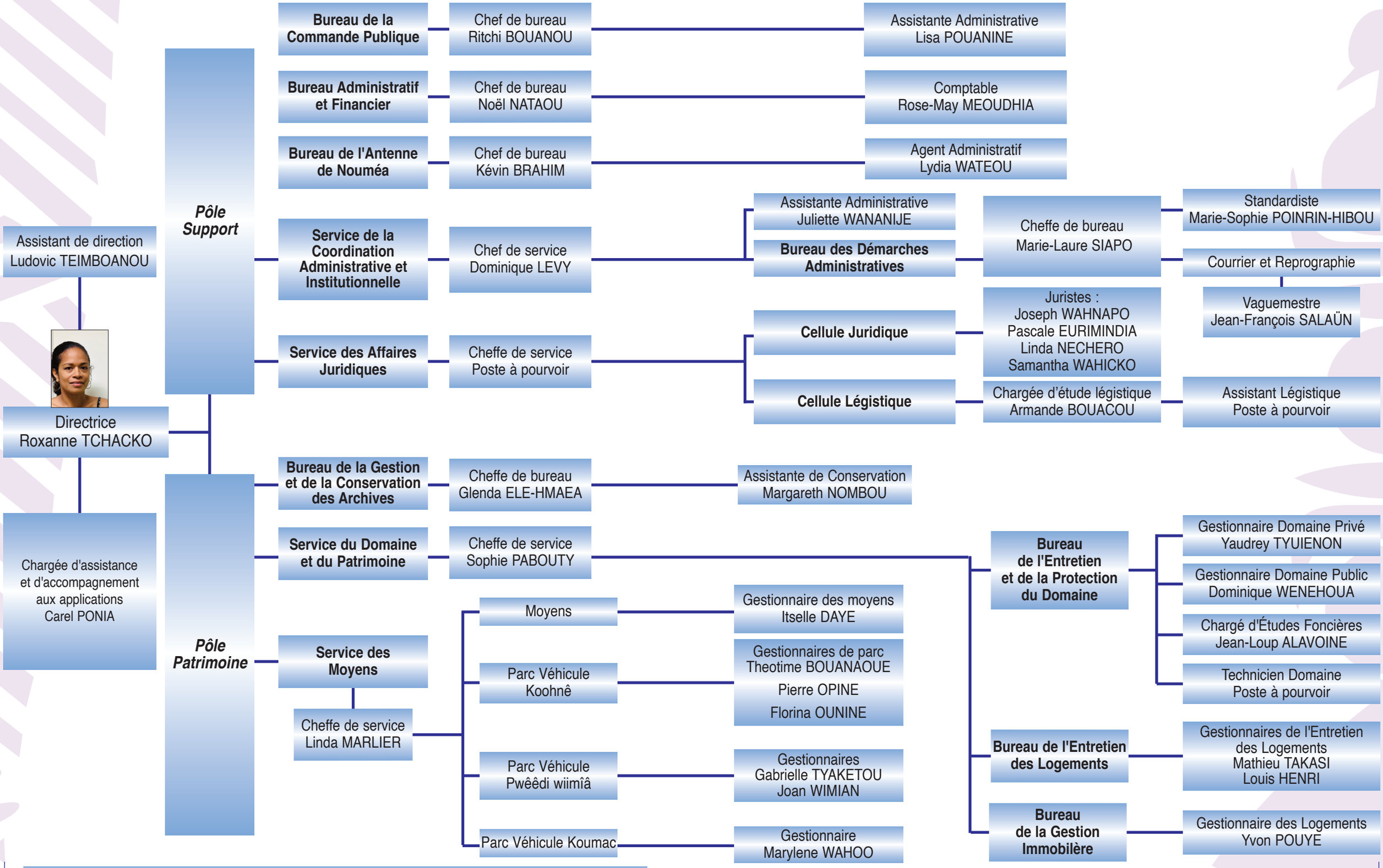
Direction des Affaires Juridiques, Administratives et du Patrimoine